



**Principal, Vijaya Raje Government. Girls Post Graduate
College, Morar, Gwalior (M.P.)**

<https://vrgcollegegwalior.org>

Telephone No. 0751-2368329

(NAAC Accredited 'B+' Grade, October-2017)

E-mail: heggpgcmorgwa@mp.gov.in, igacvrggw@gmail.com



No.

Date:

Declaration

Matrix- 6.5.2

**I declare that pictures, data, reports and
other information enclosed in the criterion are
authentic to the best of my knowledge.**

Criterion Incharge

Dr. Renu S. Nair

CO-ORDINATOR
Vijaya Raje Govt Girls PG College
Morar-Gwl





राष्ट्रीय मूल्यांकन एवं प्रत्यायन परिषद
विश्वविद्यालय अनुदान आयोग का स्वायत्त संस्थान
NATIONAL ASSESSMENT AND ACCREDITATION COUNCIL
An Autonomous Institution of the University Grants Commission

Certificate of Accreditation

*The Executive Committee of the
National Assessment and Accreditation Council
on the recommendation of the duly appointed
Peer Team is pleased to declare the
Vijaya Raje Government Girls Post Graduate College
Garam Sadak, Morar, Gwalior, affiliated to Jiwaji University,
Madhya Pradesh as
Accredited
with CGPA of 2.61 on seven point scale
at B⁺ grade
valid up to October 29, 2022*

Date : October 30, 2017

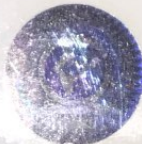

[Signature]
Director

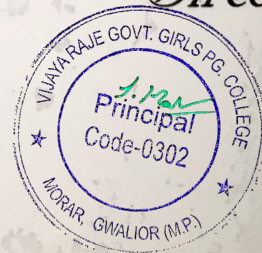

[Signature]
CO-ORDINATOR
Vijaya Raje Govt Girls PG College
Morar-Gwl

EC(SC)/28/A&A/5.2



राष्ट्रीय मूल्यांकन एवं प्रत्यायन परिषद्
विश्वविद्यालय अनुदान आयोग का स्वायत्त संस्थान
NATIONAL ASSESSMENT AND ACCREDITATION COUNCIL
An Autonomous Institution of the University Grants Commission

Certificate of Accreditation

The Executive Committee of the
National Assessment and Accreditation Council
on the recommendation of the duly appointed
Peer Team is pleased to declare the
Vijaya Raje Girls Government Post Graduate College
Swalior, affiliated to Jiwaji University, Madhya Pradesh as
Accredited¹
at the **B level²**.
(among the Affiliated / Constituent Colleges)

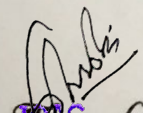
Date: 
March 21, 2003
CO-ORDINATOR
Vijaya Raje Govt Girls PG College
Morar-Gwl

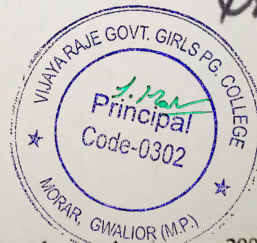

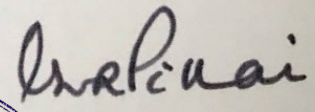
Director

1. This certification is valid for a period of Five years with effect from the academic year 2002 - 2003.
2. An institutional score (%) in the range of 55-60 denotes C grade, 60-65 - C* grade, 65-70 - C** grade, 70-75 - B grade, 75-80 - B* grade, 80-85 - B** grade, 85-90 - A grade, 90-95 - A* grade, 95-100 - A** grade (upper limits exclusive).